

Patient report

Bio-Rad DATE: 10/20/2019
D-10 TIME: 12:17 AM
S/N: #DJ4I016123 Software version: 4.30-2
Sample ID: 80143773
Injection date 10/20/2019 12:05 AM
Injection #: 63 Method: HbA1c
Rack #: --- Rack position: 5

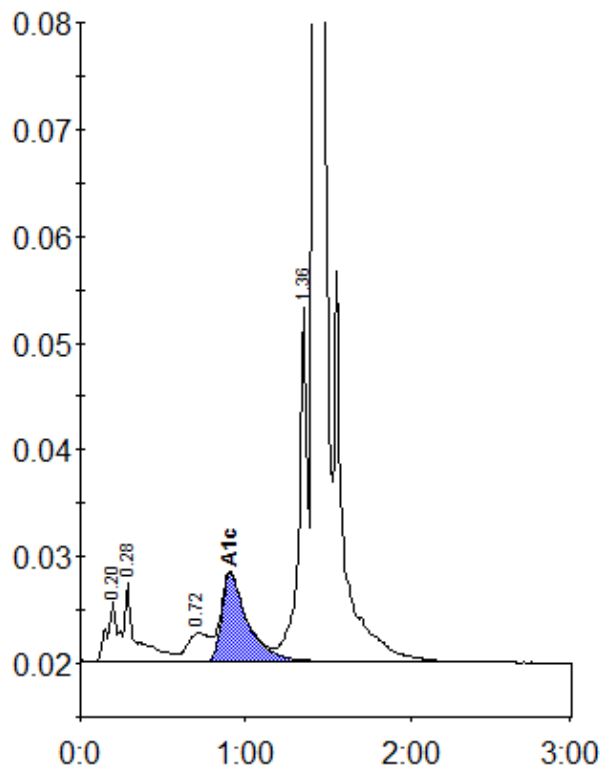

Peak table - ID: 80143773

Peak	R.time	Height	Area	Area %
A1a	0.20	5672	26068	1.2
A1b	0.28	7338	35330	1.7
LA1c/CHb-1	0.72	2643	24504	1.1
A1c	0.91	8252	89504	5.9
P3	1.36	33171	118726	5.5
A0	1.42	632476	1847095	86.3
Total Area:		2141228		

Concentration:	%
A1c	5.9